

Target and Objectives

The Social Welfare Department (SWD) has been subventing five Non-governmental Organisations to operate the Community Support Service Scheme (CSSS) for providing supporting services to young people cautioned under the Police Superintendent's Discretion Scheme (PSDS), the arrested youth and their peers so as to assist their re-integration into the community, eliminate their deviant and unlawful behaviors and reduce their likelihood of law infringement.

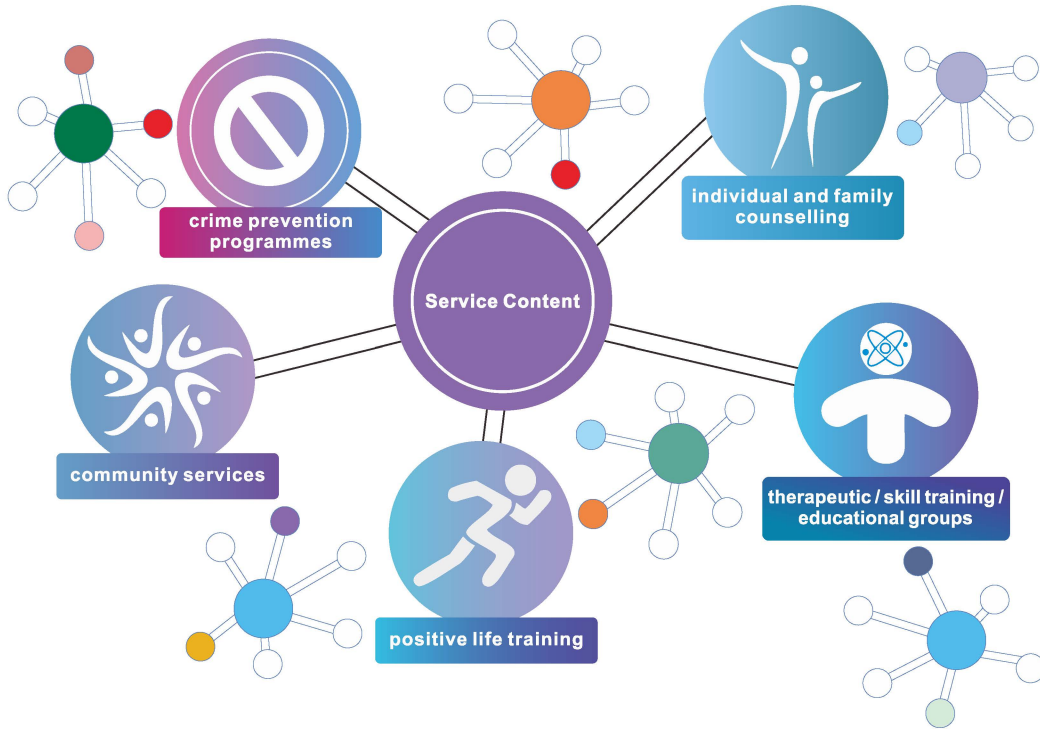

Application Procedure

- Police's referral is required for PSDS cases.
- Referral by the Police / social service organisations / professionals (including lawyers) / schools, etc. or self-approach by parents/the youth are accepted for the arrested youth cases.

Please refer to SWD website for details.



Community Support Service Scheme

Service Boundary	Name of CSSS teams and Address	Contact Means	QR Code
<p>Hong Kong</p> <ul style="list-style-type: none"> Central & Western District Southern District Islands (excluding Tung Chung) Eastern District Wan Chai 	<p>Methodist Centre Project Phoenix Community Support Service Scheme Address: <ul style="list-style-type: none"> 1/F, Aldrich Bay Integrated Services Building, 15 Aldrich Bay Road, Shau Kei Wan, Hong Kong </p>	<p>Tel: 2528 2779 Fax: 2520 5401 Email Address: csss@methodist-centre.com</p>	
<p>West Kowloon</p> <ul style="list-style-type: none"> Yau Tsim Mong Kowloon City Sham Shui Po 	<p>The Boys' and Girls' Clubs Association of Hong Kong Youth Action Network (Community Support Service Scheme) Address: <ul style="list-style-type: none"> Room 101-120, G/F., Lai Ho House, Lai Kok Estate, Cheung Sha Wan, Kowloon 2/F, 54 Bedford Road, Tai Kok Tsui, Kowloon (sub-base) </p>	<p>Tel: 2304 2401 Fax: 2304 3702 Email Address: yanetwork@bgca.org.hk</p>	
<p>East Kowloon</p> <ul style="list-style-type: none"> Kwun Tong Sau Mau Ping Wong Tai Sin Sai Kung (including Tseung Kwan O) 	<p>The Hong Kong Playground Association New Horizons Community Support Service Scheme Address : <ul style="list-style-type: none"> G/F, Choi Yan House, Choi Tak Estate, Ngau Tau Kok, Kowloon Room 101-102 & 107-108, G/F, Pak Yuen House, Chuk Yuen (North) Estate, Wong Tai Sin, Kowloon (sub-base) </p>	<p>Tel: 2351 2777 Fax: 2351 2330 Email Address: csss@hkpa.hk</p>	
<p>New Territories South/North</p> <ul style="list-style-type: none"> Tsuen Wan Kwai Tsing Tuen Mun Lantau North (including Tung Chung) Airport 	<p>The Hong Kong Federation of Youth Groups Youth Crime Prevention Centre Youth Support Scheme Address : <ul style="list-style-type: none"> 2/F, Butterfly Bay Community Centre, Butterfly Estate, Tuen Mun, New Territories </p>	<p>Tel: 2396 4711 Fax: 2395 9543 Email Address: yss@hkfyg.org.hk Referral Tel: 2487 6151 Referral Fax: 2423 8186</p>	
<p>New Territories South/North</p> <ul style="list-style-type: none"> Shatin Tai Po North Yuen Long (including Tin Shui Wai) 	<p>Evangelical Lutheran Church Social Service Hong Kong Youth Enhancement Scheme Address : <ul style="list-style-type: none"> G/F, Lai Wo House, Tai Wo Estate, Tai Po, New Territories Unit R13-R16, Podium Level, Wo Che Plaza, Wo Che Estate, Sha Tin, New Territories (sub-base) </p>	<p>Tel: 2650 0022 Fax: 2650 0024 Email Address: yes@elchk.org.hk</p>	

Methodist Centre

The Boys' and Girls' Clubs Association of Hong Kong

The Hong Kong Playground Association

The Hong Kong Federation of Youth Groups

Evangelical Lutheran Church Social Service

Service Hours of CSSS Teams

The five CSSS teams are attached to five Integrated Children and Youth Services Centres (the centres). Generally speaking, the centres' operating hours include morning session (10 a.m. – 1 p.m.); afternoon session (2 p.m. – 6 p.m.) and evening session (7 p.m. – 10 p.m.). Given the centres' operating hours are subject to change to suit operational needs, please refer to the announcement of individual centre for details about the exact operating hours.