Invitation to Tender for the Provision of Services for Elderly Persons of the Contract Home Located at Lok Foon House, Tsz Lok Estate Tsz Wan Shan, Kowloon

招標承投安老服務
於九龍慈雲山慈樂邨樂歡樓合約院舍

SWD1/5G(3)/872/2026(3)

LG/2 (part), G/F (part), 1/F – 6/F and 7/F (part), Lok Foon House, Tsz Lok Estate, Tsz Wan Shan, Kowloon

九龍慈雲山慈樂邨樂歡樓低層二樓（部分），地下（部分），一樓至六樓及七樓（部分）



Home Van and G/F Car Park Area
院舍小巴及地面停車位置





LG/2 Entrance and Lift Lobby
低層二樓入口處及升降機大堂



G/F Entrance and Lift Lobby
地下入口處及升降機大堂





Reception
接待處



General Office
辦事處



Supervisor Room
主管室



Assistant Supervisor Room
副主管室

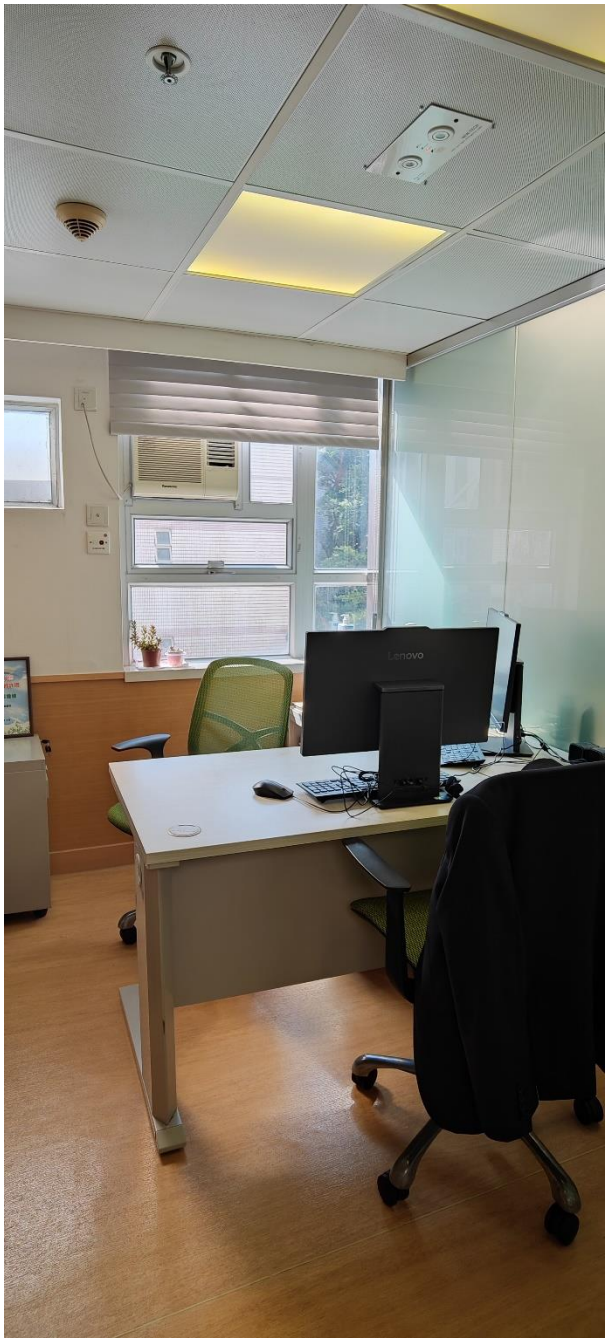

Conference Room
會議室



Interview Room
面談室



Nursing Station
護士站



Pharmacy
藥房


STAFF ONLY
貯藥室
Drug Storage Room
出入請順手關門，
如房內沒人，
請鎖門！
出入請順手關門，
如房內沒人，
請鎖門！

Dining/Common Rooms
飯廳 / 共用空間





Pantry
茶水間





Activity Room
活動室



Physiotherapy Room/Exercise/ Occupational Therapy Area
物理治療 / 運動 / 職業治療區



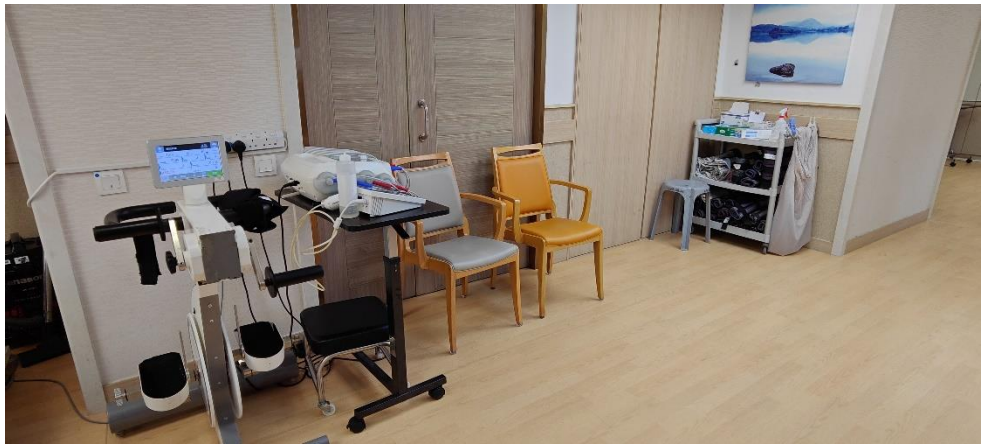

Physiotherapy Room/Exercise/ Occupational Therapy Area
物理治療 / 運動 / 職業治療區





Assisted Bath / Shower Trolley Room
輔助浴室 / 浴床使用室



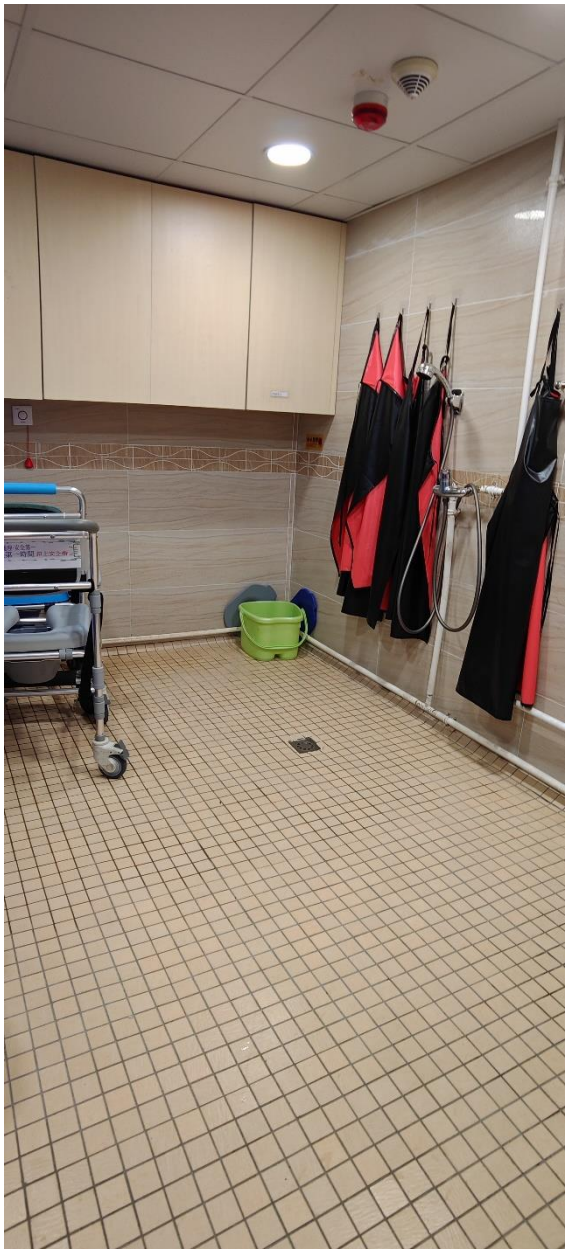

Toilet for Communal Use
公用洗手間



Assessible Toilet
暢通易達的洗手間



Kitchen
廚房





Kitchen Store
廚房儲物室



Dumb Waiter
傳菜升降機





Laundry
洗衣房



Soiled Utility Room
排污設備室

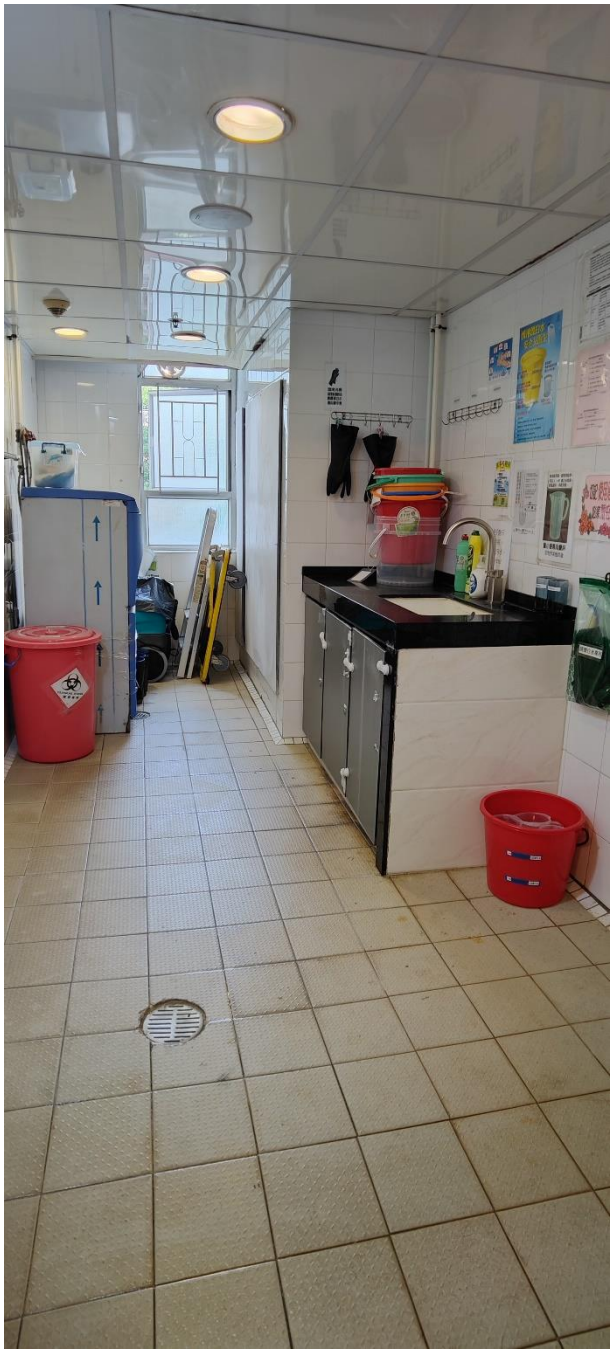

Staff Changing Room
職員更衣室



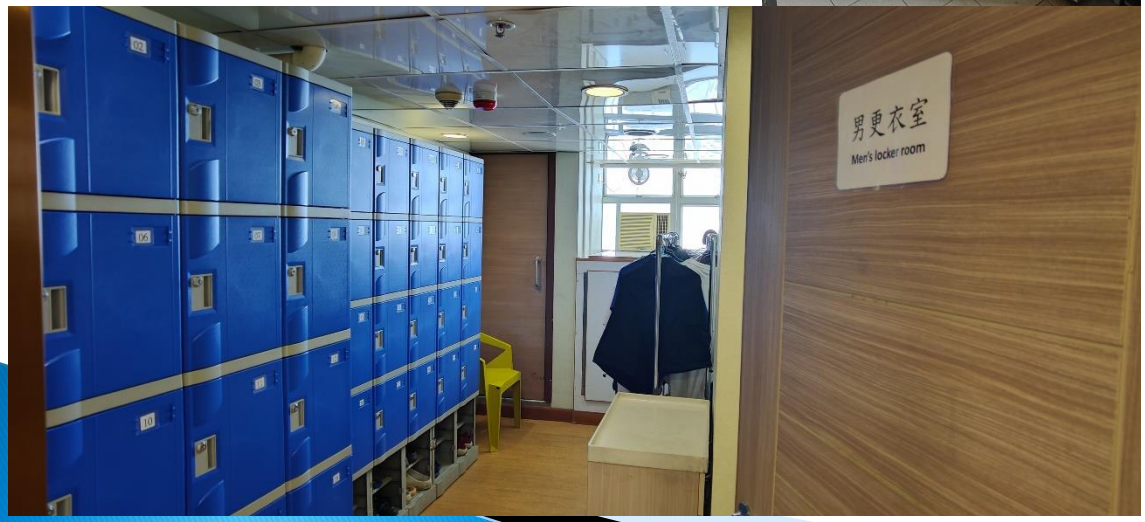

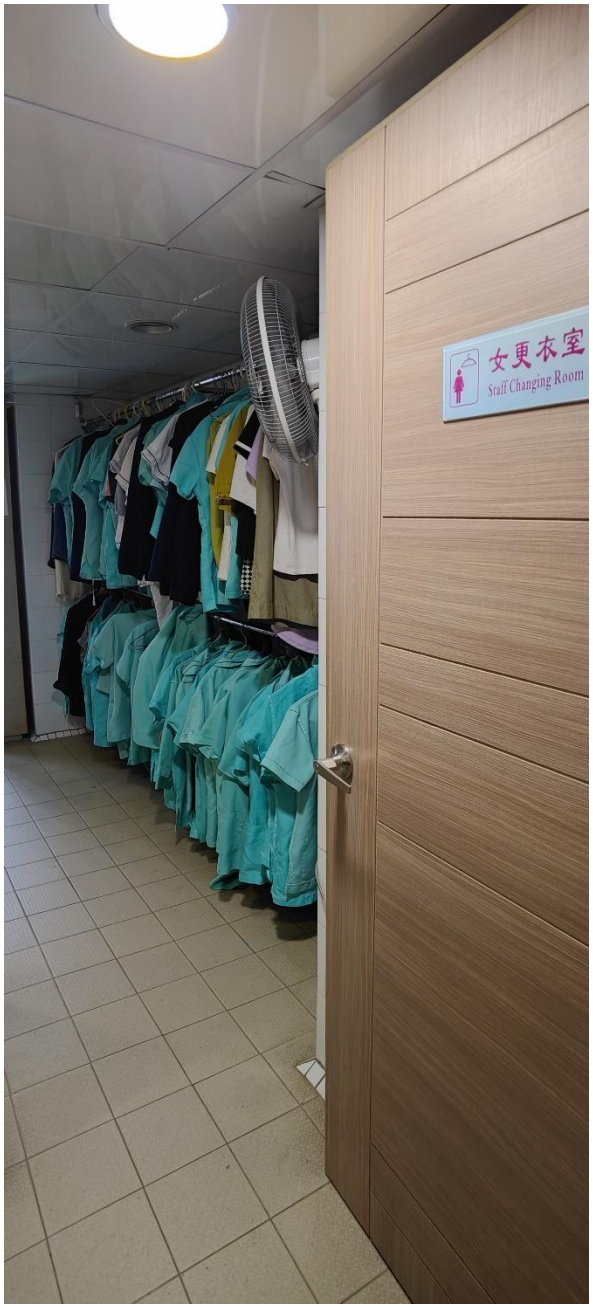

2-P Dormitory (NSRC Place)
2人寢室 (非資助宿位)





3-P Dormitory (NSRC Place)
3人寢室 (非資助宿位)



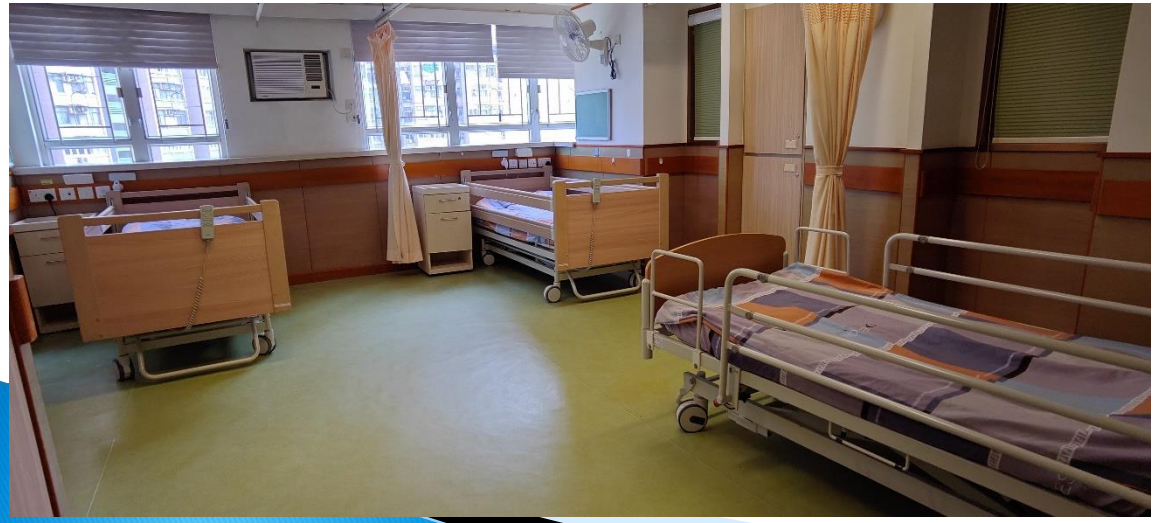

4-P Dormitory (SRC & NSRC Place)
4人寢室 (資助及非資助宿位)



5-P Dormitory (SRC Place)
5人寢室 (資助宿位)



6-P Dormitory (SRC & NSRC Place)
6人寢室 (資助及非資助宿位)



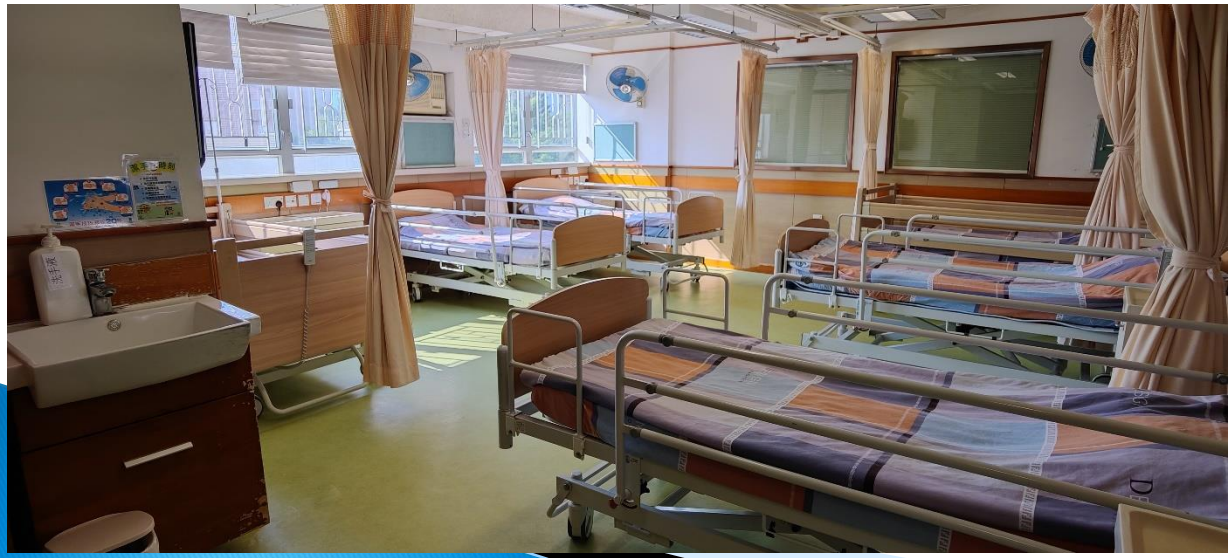

8-P Dormitory (SRC Place)
8人寢室 (資助宿位)



Installations in Dormitory 寢室的設備裝置



SOCKET 插座
CALL BELL 緊急叫喚鐘
BEDSIDE CUPBOARD 牀頭櫃
OSCILLATNG FAN 擺動式風扇



WARDROBE 衣櫃

Toilet cum Shower for Dormitory
附設於寢室的洗手間和淋浴間



Sick Bay/Isolation Room
護理室/隔離室





END 完